

**SPECIAL MEETING OF AUGUST 5, 2014**

**TO THE MEMBERS OF THE  
ACADIA PARISH POLICE JURY  
PARISH OF ACADIA  
STATE OF LOUISIANA**

LADIES & GENTLEMEN:

Notice is hereby given that a **Special Meeting** of the Acadia Parish Police Jury will be held in the Police Jury Meeting Room, Courthouse Building, Crowley, Louisiana, at 6:15 P.M., on, Tuesday, August 5, 2014, to consider the following items:

**AGENDA:**

1. Adopt Ordinance merging voting precincts.
2. Parish Hazard Mitigation Plan.

Dated at Crowley, Louisiana  
this 1<sup>st</sup> day of August, 2014.

/s/ David Savoy  
DAVID SAVOY, PRESIDENT  
ACADIA PARISH POLICE JURY

We, the undersigned members of the Acadia Parish Police Jury, do hereby accept such service of the foregoing notice, waiving any and all irregularities in such service and such notice and consent and agree that said Police Jury of Acadia shall meet at the time and place named therein and for the purpose therein stated.

/s/ A. J. Broussard  
/s/ Julie Borill  
/s/ Dale Trahan

/s/ A. J. Credeur  
/s/ David Savoy  
/s/ Robert Guidry

**ORDINANCE # 1071**

**AN ORDINANCE TO AMEND THE ACADIA PARISH CODE OF ORDINANCES.**

**WHEREAS**, all of the redistricting has been completed and approved for all entities within Acadia Parish, and:

**WHEREAS**, the Acadia Parish Police Jury has the authority to change the configuration, boundaries, or designation of an election precinct under R.S. 18:532.1.A., and:

**WHEREAS**, beginning on January 1<sup>st</sup> of the third year after the decennial census is released it is then necessary to canvass all precincts in the Parish and identify any precincts that have three hundred (300) or fewer active voters, and:

**WHEREAS**, Under R.S. 18:532.B.(4)(a) the Acadia Parish Police Jury must merge or consolidate all precincts that have three hundred (300) or fewer active voters, and:

**WHEREAS**, as required by state statute precinct surveys were conducted that identified those precincts which met the technical requirements of R.S. 18:532.B.(4)(a) *et seq.* for merging or for those precincts that did not meet the criteria for merging were reviewed for consolidation with another appropriate polling location and those surveys were submitted to the appropriate State entities including the Secretary of the Senate, the Clerk of the House of Representatives, and the Louisiana Secretary of State, and:

**WHEREAS**, the State has approved precincts that are listed in the following section as approved for merging or consolidating of polling locations, and:

**WHEREAS**, the Acadia Parish Police Jury has the final authority whether to merge or

consolidate the State-approved precinct mergers and consolidations, and:

**WHEREAS**, the Acadia Parish Police Jury recognizes that under RS 18:532.1 *et seq.*, for any State-approved precinct mergers or consolidations they do not wish to implement they have the authority not to do so but the Acadia Parish Policy Jury shall bear all election costs associated with the exercise of that authority as provided in R.S. 18:1400.7:

**NOW, THEREFORE BE IT ORDAINED** by the Acadia Parish Police Jury, in regular session assembled, that the following precincts are amended in their descriptions or their polling locations consolidated and the changes described in the attached EXHIBIT A:

## **SECTION I: PRECINCT MERGERS**

The following precincts shall be merged as follows:

- (A.) **Ward 2, Precinct 4A merges with Ward 2, Precinct 2.**  
**New Precinct Designation: Ward 2, Precinct 2.**  
Polling location changing from Mowata Catholic Church to Cramer Dryers.
- (B.) **Ward 4, Precinct 3 merges into Ward 2, Precinct 5.**  
**New Precinct Designation: Ward 2, Precinct 5**  
Polling location remains unchanged.
- (C.) **Ward 4, Precinct 5A merges into Ward 4, Precinct 4.**  
**New Precinct Designation: Ward 4, Precinct 4.**  
Polling location changes from Evangeline Elementary School to Egan Elementary School.
- (D.) **Ward 5, Precinct 1B merges into Ward 5, Precinct 3.**  
**New Precinct Designation: Ward 5, Precinct 3.**  
Polling location changes from Mermentau Town Hall to Morse Elementary School.
- (E.) **Ward 5, Precinct 2B merges into Ward 5, Precinct 5.**  
**New Precinct Designation: Ward 5, Precinct 5.**  
Polling location changes from Esterwood Town Hall to Midland Catholic Church Hall.
- (F.) **Ward 6, Precinct 13A merges into Ward 6, Precinct 1.**  
**New Precinct Designation: Ward 6, Precinct 1.**  
Polling location changes from School Board Media Center to North Crowley Middle School.
- (G.) **Ward 6, Precinct 5 and Ward 6, Precinct 12A merges into Ward 6, Precinct 4.**  
**New Precinct Designation: Ward 6, Precinct 4**  
Polling location for Ward 6, Precinct 5 remains unchanged.  
Polling location for Ward 6, Precinct 12A changes from School Board Media Center to St. Michael Catholic Church Hall.

## **SECTION II- PRECINCT CONSOLIDATIONS**

No changes.

The Ordinance was offered by Mr. A. J. Credeur and seconded by Mr. Dale Trahan and carried, after being read and considered section by section, was adopted as a whole by the following vote:

**YEAS:** A. J. Broussard, Julie Borill, Dale Trahan, A. J. Credeur, and Robert Guidry.

**NAYS:** None.

**ABSENT:** Alton Stevenson and Jimmie Pellerin.

**ADOPTED:** AUGUST 5, 2014

**ATTEST:**

/s/ Richard Latiolais  
RICHARD LATIOLAIS  
SECRETARY-TREASURER

/s/ David Savoy  
DAVID SAVOY  
PRESIDENT

**EXHIBIT A  
REVISED PRECINCT DESCRIPTIONS**

**(A.) Ward 2, Precinct 2 is hereby described as follows:**

Commencing at the Point of Beginning at the intersection of the centerlines of State Hwy. 13, also designated as Crowley Eunice Hwy. and State Hwy. 98, also designated as Roberts Cove Rd., thence easterly, southerly, easterly, southerly and easterly on Roberts Cove Rd. to the intersection with the midflow of Bayou Plaquemine Brule, thence easterly on Bayou Plaquemine Brule to the intersection with the midflow of Bideman Gully, thence easterly on Bideman Gully to the intersection with the pipeline right of way, thence southeasterly on the pipeline right of way to the intersection with the centerline of State Hwy. 27, also designated as Phillips Rd., thence southerly on Phillips Rd. to the intersection with the centerline of an unimproved trail, thence southeasterly and easterly on the unimproved trail to the intersection with the centerline of State Hwy. 35, also designated as Church Point Hwy., thence southerly on Church Point Hwy. to the intersection with the midflow of Bayou Wilkoff, thence southwesterly and westerly on Bayou Wilkoff to the intersection with the midflow of Bayou Plaquemine Brule, thence northerly on Bayou Plaquemine Brule to the intersection with the centerline of Long Point Gully, thence northwesterly on Long Point Gully to the intersection with the centerline of Ellis Rd., thence westerly on Ellis Rd. to the intersection with the centerline of Crowley Eunice Hwy., thence northerly on Crowley Eunice Hwy. to the intersection with the centerline of Roberts Cove Rd. and the Point of Beginning.

**Map of Ward 2, Precinct 2**

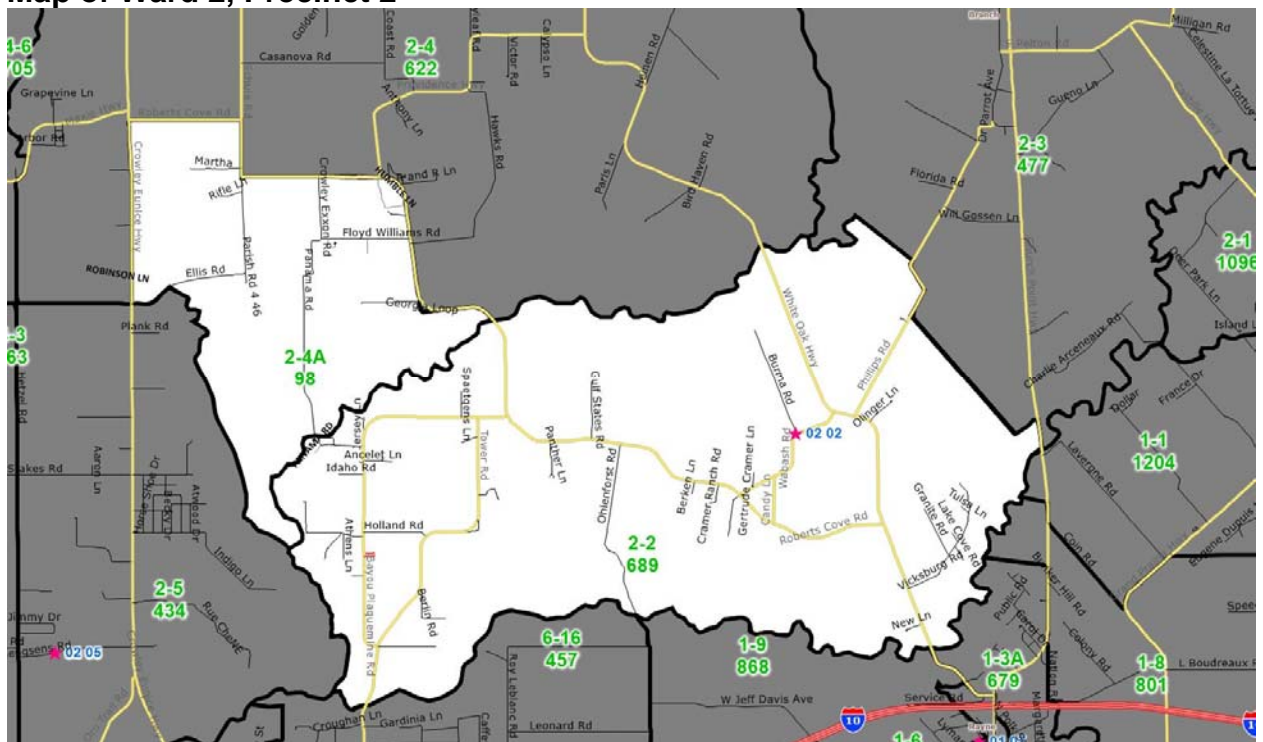

**(B.) Ward 2, Precinct 5 is hereby described as follows:**

Commencing at the Point of Beginning at the intersection of the centerlines of State Hwy. 13, also designated as Crowley Eunice Hwy., and Ellis Rd., thence easterly on Ellis Rd. to the intersection with the midflow of Long Point Gully, thence southerly on Long Point Gully to the intersection with the midflow of Bayou Plaquemine Brule, thence southerly, southwesterly and westerly on Bayou Plaquemine Brule to the

intersection with the centerline of State Hwy. 91, also designated as Estherwood Hwy., thence northerly on Estherwood Hwy. to the intersection with the centerline of State Hwy. 1120, also designated as Regan Rd., thence westerly on Regan Rd. to the intersection with the centerline of State Hwy. 1120, also designated as Gravot Rd., thence northerly on Gravot Rd. to the intersection with the centerline of Ellis Rd., thence westerly on Ellis Rd. to the intersection with the centerline of Crowley Eunice Hwy. and the Point of Beginning.

**Map of Ward 2, Precinct 5**

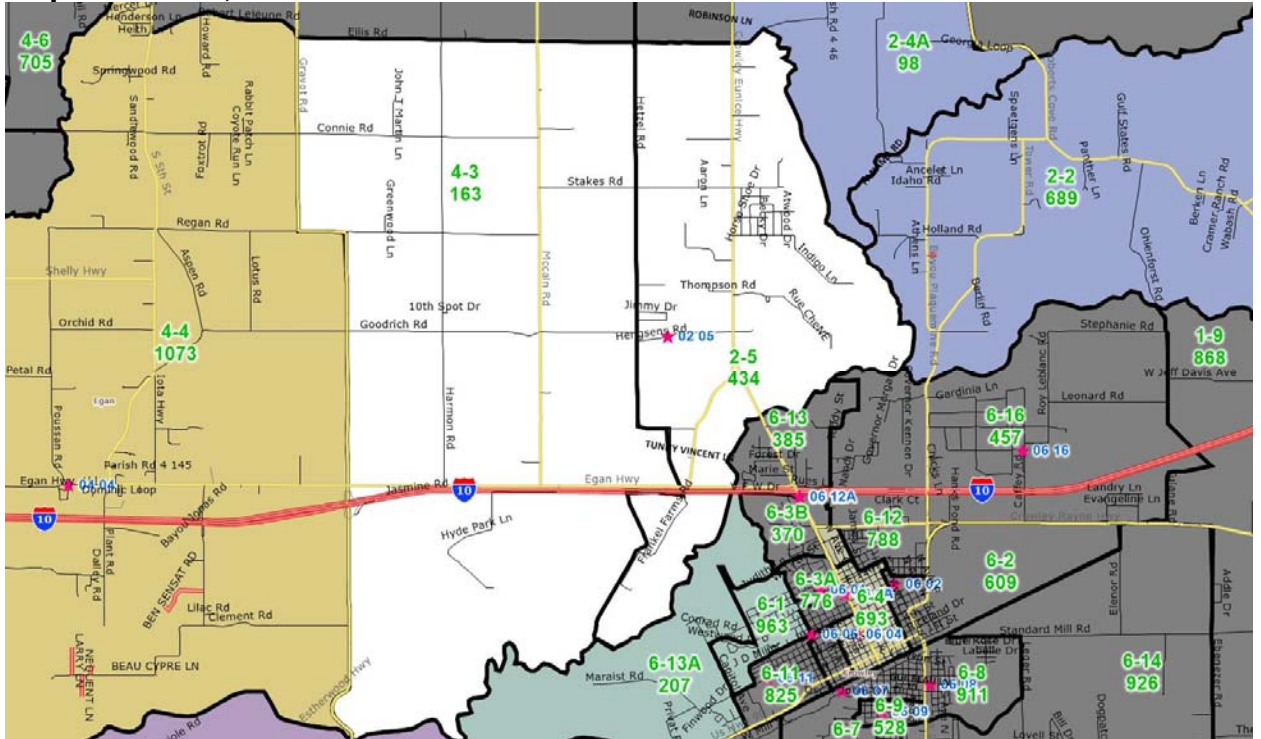

- (C.) **Ward 4, Precinct 4 is hereby described as follows:**  
 Commencing at the Point of Beginning at the intersection of the centerlines of Robert Lejeune Rd. and State Hwy. 1120, also designated as Gravot Rd., thence southerly on Gravot Rd. to the intersection with the centerline of State Hwy. 1120, also designated as Regan Rd., thence easterly on Regan Rd. to the intersection with the centerline of State Hwy 1120, also designated as Estherwood Hwy., thence southerly on Estherwood Hwy. to the intersection with the midflow of Bayou Plaquemine Brule, thence westerly on Bayou Plaquemine Brule to the intersection with the midflow of Bayou Des Cannes and the Acadia-Jefferson Davis Parish boundary, thence northerly along said boundary to the intersection with the centerline of the powerline right of way, thence easterly on the powerline right of way to the intersection with the midflow of Bayou Pointe Aux Loups, thence northerly on Bayou Pointe Aux Loups to the intersection with the centerline of Fabacher Rd., thence easterly on Fabacher Rd. to the intersection with the centerline of State Hwy. 91, also designated as Iota Hwy., thence southerly on Iota Hwy. to the intersection with the centerline of Robert Lejeune Rd., thence easterly on Robert Lejeune Rd. to the intersection with the centerline of Gravot Rd. and the Point of Beginning.

**Map of Ward 4, Precinct 4**

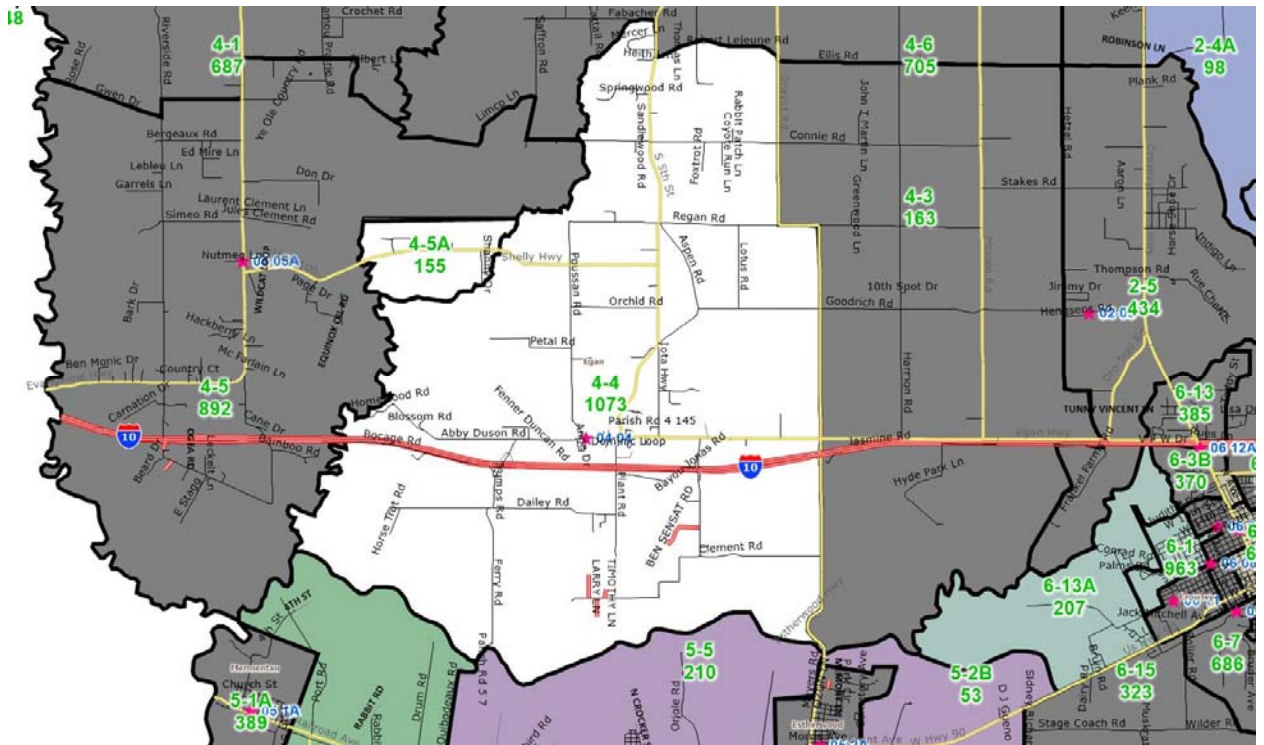

(D.) **Ward 5, Precinct 3 is hereby described as follows:**

Commencing at the Point of Beginning at the intersection of the midflows of Bayou Des Cannes and Bayou Plaquemine Brule, also designating Jefferson Davis and Acadia Parish boundaries, thence southerly on Bayou Des Cannes to the intersection with the municipal boundaries of the town of Mermentau, thence easterly, southerly, and westerly on the municipal boundaries of Mermentau to the intersection with the midflow of the Mermentau River, thence southerly on the Mermentau River to the intersection with the midflow of Bayou Que de Tortue, also designating the Vermilion-Acadia Parish boundary, thence generally easterly on Bayou Que de Tortue to the intersection with the midflow of an unnamed drainage canal located due south of an extension of Squirrel Run Rd., thence northerly and easterly on the unnamed drainage canal to the intersection with the centerline of Wild Turkey Rd., thence northerly and westerly on Wild Turkey Rd. to the intersection with the centerline of Falcon Rd., thence northerly on Falcon Rd. to the intersection with the centerline of Henry Rd., thence easterly on Henry Rd. to the intersection with the centerline of Jardell Rd., thence northerly on Jardell Rd. and an extension thereof to the intersection with the midflow of Lyons Point Gully, thence easterly on Lyons Point Gully a short distance to the intersection with the midflow of a unnamed drainage feature, thence northerly on the unnamed drainage feature to the intersection with the centerline of State Hwy. 92, also designated as E. Whitney Hwy., thence westerly on E. Whitney Hwy. to the intersection with the centerline of Antler Rd., thence northerly on Antler Rd. to the intersection with the centerline of Bluefish Rd., thence westerly on Bluefish Rd. to the intersection with the centerline of Sidney Richard Rd., thence southerly on Sidney Richard Rd. to the intersection with the midflow of Lazy Point Canal, thence westerly on Lazy Point Canal to the intersection with the centerline of State Hwy. 91, also designated as North Jackson Avenue, thence northerly on North Jackson Avenue to the intersection with the centerline of Lafosse Rd., thence westerly on Lafosse Rd. to the intersection with the centerline of Verdin Rd., thence northerly on Verdin Rd. to the intersection with the centerline of the Southern Pacific railroad tracks, thence westerly on the railroad tracks to the intersection with the centerline of Quibodeaux Rd., thence northerly on Quibodeaux Rd. and an extension thereof to the intersection with the midflow of Bayou Plaquemine Brule, thence westerly on Bayou Plaquemine Brule to the intersection with the midflow of Bayou Des Cannes and the Point of Beginning. The municipality of Morse, as represented by Precinct 5-4, is not included in this precinct.

**Map of Ward 5, Precinct 3**

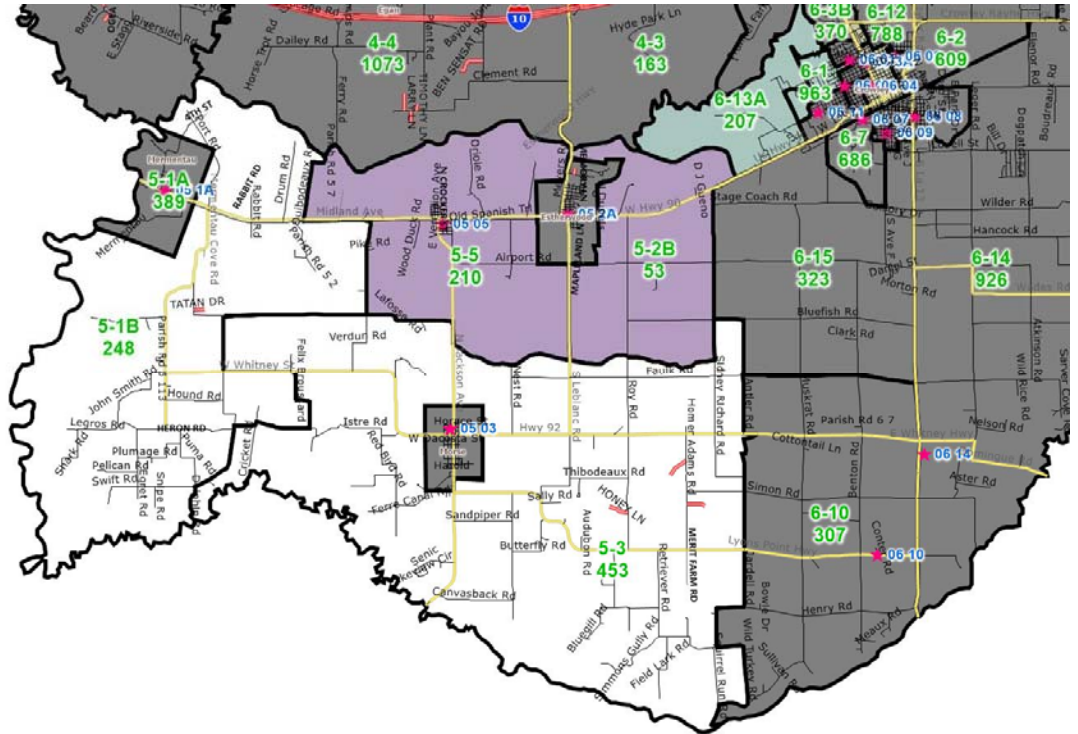

(E.) **Ward 5, Precinct 5 is hereby described as follows:**

Commencing at the Point of Beginning at the intersection of Bayou Blanc and U.S. Hwy. 90, thence westerly on U.S. Hwy. 90 to the intersection with the centerline of Sidney Richard Rd., thence southerly on Sidney Richard Rd. to the intersection with the midflow of Lazy Point Canal, thence westerly on Lazy Point Canal to the intersection with the centerline of State Hwy. 91, also designated as North Jackson Avenue, thence northerly on North Jackson Avenue to the intersection with the centerline of Lafosse Rd., thence westerly on Lafosse Rd. to the intersection with the centerline of Verdun Rd., thence northerly on Verdun Rd. to the intersection with the centerline of the Southern Pacific railroad tracks, thence westerly on the railroad tracks to the intersection with the centerline of Quibodeaux Rd., thence northerly on Quibodeaux Rd. and an extension thereof to the intersection with the midflow of Bayou Plaquemine Brule, thence easterly on Bayou Plaquemine Brule to the intersection with the midflow of Bayou Blanc, thence southerly on Bayou Blanc to the intersection with the centerline of U.S. Hwy. 90 and the Point of Beginning. The municipality of Estherwood, as represented by Precinct 5-2A is not included in this precinct.

**Map of Ward 5, Precinct 5**

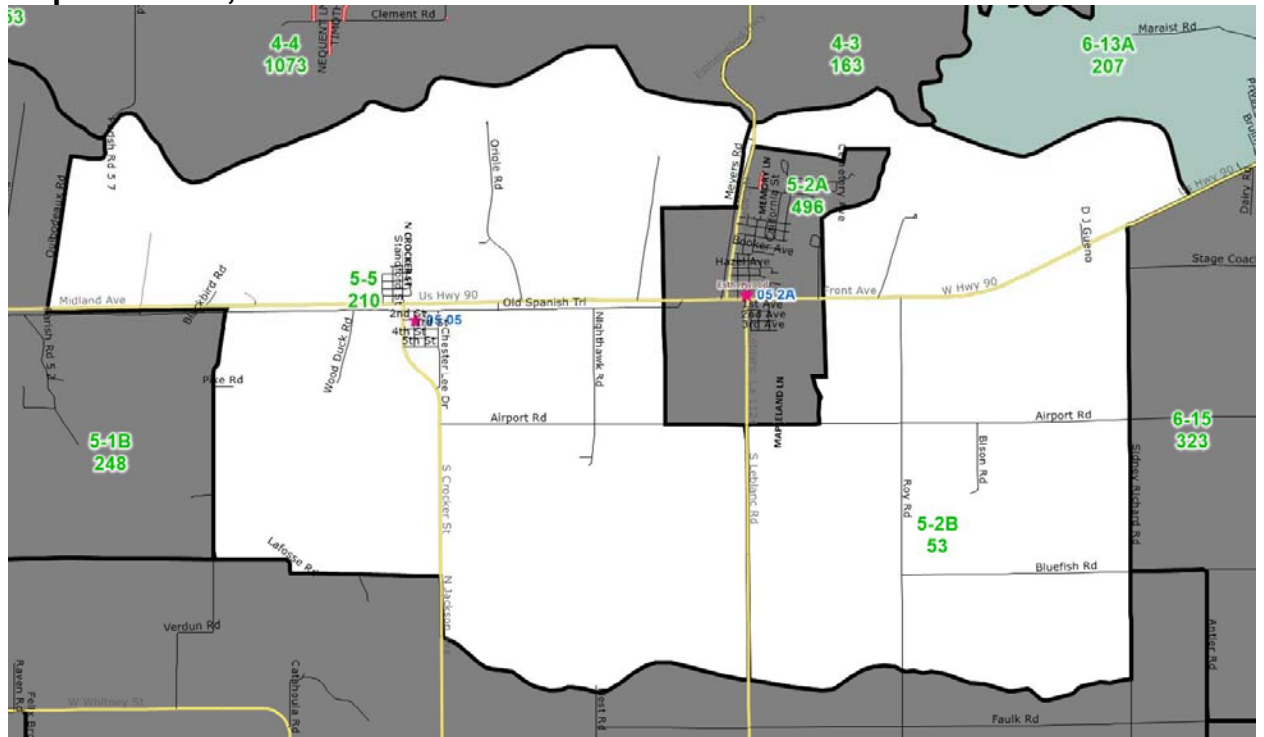

(F.) **Ward 6, Precinct 1 is hereby described as follows:**

Commencing at the Point of Beginning at the intersection of West Northern Avenue and North Avenue D, thence southerly on North Avenue D to the intersection with the centerline of West 12<sup>th</sup> St., thence westerly on West 12<sup>th</sup> St. to the intersection with the centerline of North Western Avenue, thence southerly on North Western Avenue to the intersection with the centerline of a drainage lateral between West 9<sup>th</sup> St. and West 8<sup>th</sup> St., thence westerly on the drainage lateral to the intersection with an extension of West 8<sup>th</sup> St., thence westerly on West 8<sup>th</sup> St. and an extension thereof to the intersection with the centerline of J.D. Miller Rd., thence westerly on J.D. Miller Rd. to the intersection with the centerline of John F. Kennedy Dr., thence southerly on John F. Kennedy Dr. to the intersection with the centerline of West Hutchinson Avenue, thence westerly on West Hutchinson Avenue to the intersection with the centerline of American Legion Dr., thence southerly on American Legion Dr. to the intersection with the centerline of U.S. Hwy. 90, thence westerly on U.S. Hwy. 90 to the intersection with the midflow of Bayou Blanc, thence northwesterly on Bayou Blanc to the intersection with the midflow of Bayou Plaquemine Brule, thence northeasterly on Bayou Plaquemine Brule to the intersection with the centerline of the westbound lanes of Interstate 10, thence easterly on the westbound lanes of Interstate 10 to the intersection with the centerline of the southbound lanes of State Hwy. 13, also designated as North Parkerson Avenue, thence southerly on North Parkerson Avenue to the intersection with the centerline of VFW Dr., thence westerly and southerly on VFW Dr. to the intersection with a pipeline right of way, thence southerly on the pipeline right of way to the intersection with an oilfield service road, thence southerly on the oilfield service road to the intersection with the centerline of Judith Lane, thence easterly on Judith Lane to the intersection with the centerline of Western Avenue, thence southerly on Western Avenue to the intersection with the centerline of West Northern Avenue, thence easterly on West Northern Avenue to the intersection with the centerline of North Avenue D and the Point of Beginning.

**Map of Ward 6, Precinct 1**

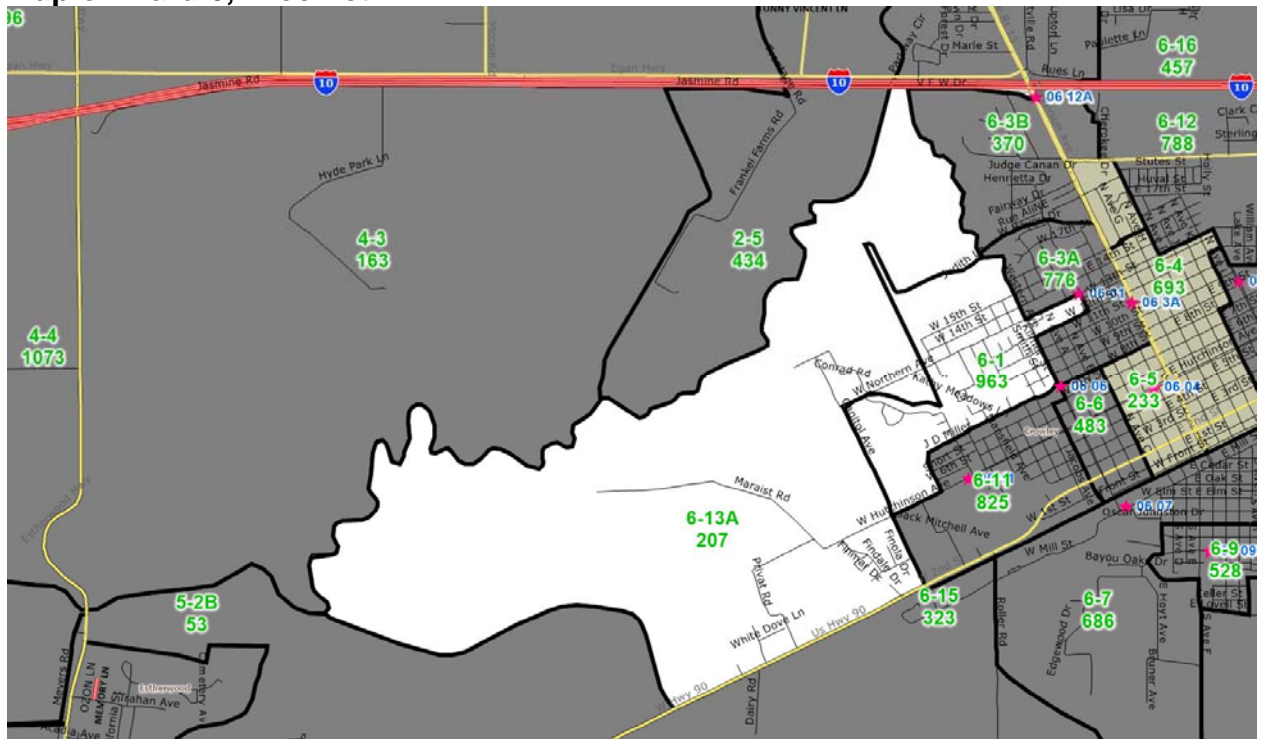

Avenue, thence easterly on East Northern Avenue to the intersection with the centerline of North Eastern Avenue, thence southerly on North Eastern Avenue to the intersection with the centerline of East 12<sup>th</sup> St., thence westerly on East 12<sup>th</sup> St. to the intersection with the centerline of North Avenue L, thence southerly on North Avenue L to the intersection with the centerline of East 8<sup>th</sup> St., thence westerly on East 8<sup>th</sup> St. to the intersection with the centerline of North Avenue K, thence southerly on North Avenue K to the intersection with the centerline of the mainline Southern Pacific Railroad tracks, thence westerly on the railroad tracks to the intersection with the centerline of North Avenue C, thence northerly on North Avenue C to the intersection with the centerline of West 8<sup>th</sup> St., thence easterly on West 8<sup>th</sup> St. to the intersection with the centerline of the southbound lanes of North Parkerson Avenue, thence northerly on North Parkerson Avenue to the intersection with the centerline of East 15<sup>th</sup> St., thence easterly on East 15<sup>th</sup> St. to the intersection with the centerline of the northbound lanes of North Parkerson Avenue, thence northerly on North Parkerson Avenue to the intersection with the centerline of Odd Fellows Rd. and the Point of Beginning.

**Map of Ward 6, Precinct 4**

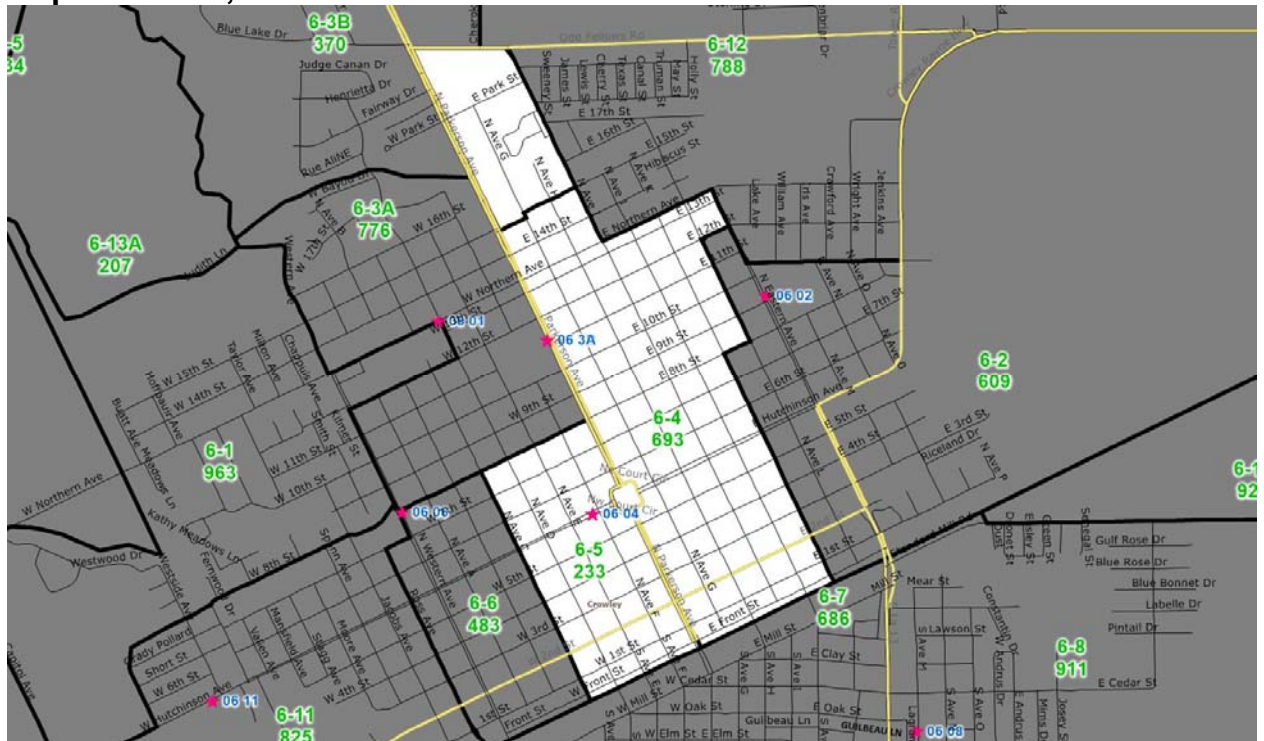

A motion was offered by Mr. A. J. Credeur, seconded by Mr. Dale Trahan and carried, to select Option 1: Stephenson Disaster Management Institute (SDMI) to develop a Hazard Mitigation Plan for Acadia Parish.

**THERE BEING NO FURTHER BUSINESS TO COME BEFORE THE MEETING, THE MOTION WAS OFFERED DULY SECONDED, THAT THE MEETING ADJOURN UNTIL NEXT REGULARLY SCHEDULED MEETING ON AUGUST 12, 2014, AT THE HOUR OF 6:30 P. M.**

\_\_\_\_\_  
SECRETARY-TREASURER

\_\_\_\_\_  
PRESIDENT